

**ARNOLD, DANIEL RAYMOND SP4**

HONORED ON PANEL: 25W LINE: 93  
DATE OF BIRTH: APRIL 22, 1948  
DATE OF CASUALTY: MAY 13, 1969  
**FROM: FROSTPROOF, ARIZONA**



<https://www.vvmf.org/Wall-of-Faces/search/results/?search-term=arnold+daniel+raymond/>  
<https://www.vvmf.org/Wall-of-Faces/search/results/?search-term=banta+michael/>

**BANTA, MICHAEL DEAN PFC**

HONORED ON PANEL: 7W LINE: 105  
DATE OF BIRTH: OCTOBER 5, 1949  
DATE OF CASUALTY: OCTOBER 2, 1970  
**FROM: CORDOVE- VALDEZ, ARKANSAS**

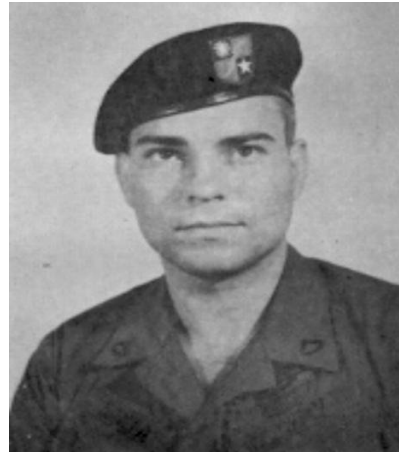

**BELL, WILLIAM BRENT LT**

HONORED ON PANEL: 28W LINE: 57  
DATE OF BIRTH: SEPTEMBER 7, 1943  
DATE OF CASUALTY: MARCH 27, 1969  
**FROM: ESSEX FELLS, NEW JERSEY**



<https://www.vvmf.org/Wall-of-Faces/3406/WILLIAM-B-BELL/>  
<https://www.vvmf.org/Wall-of-Faces/6734/KENNETH-E-BURCH/>

**BURCH, KENNETH EUGENE SGT**

HONORED ON PANEL: 20W LINE: 128  
DATE OF BIRTH: NOVEMBER 4, 1950  
DATE OF CASUALTY: AUGUST 11, 1969  
**FROM: CATAULA, GEORGIA**



**CARSON, OMER PRICE SGT**

HONORED ON PANEL: 6W LINE: 112  
DATE OF BIRTH: DECEMBER 21, 1951  
DATE OF CASUALTY: DECEMBER 7, 1970  
FROM: CAMPTON, KENTUCY



<https://www.vvmf.org/Wall-of-Faces/8129/OMER-P-CARSON/>  
<https://www.vvmf.org/Wall-of-Faces/9625/DEVERTON-C-COCHRANE/>

**COCHRANE, DEVERTON CARPENTER SFC**

HONORED ON PANEL: 9W LINE: 59  
DATE OF BIRTH: DECEMBER 15, 1948  
DATE OF CASUALTY: JUNE 17, 1970  
FROM: BROOKLINE, MAINE

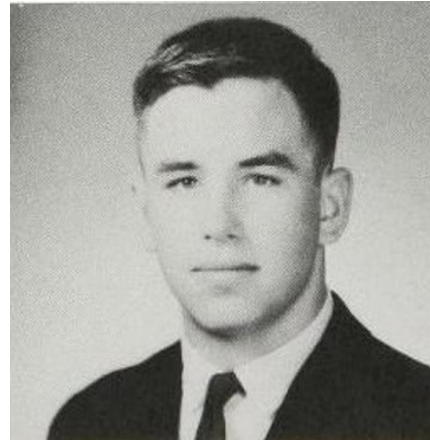

**CRITCHFIELD, WILLIAM ROBERT SP4**

HONORED ON PANEL: 32E LINE: 71  
DATE OF BIRTH: FEBUARY 6, 1947  
DATE OF CASUALTY: DECEMBER 27, 1967  
FROM: MAPLE SHADE, NEW JERSEY

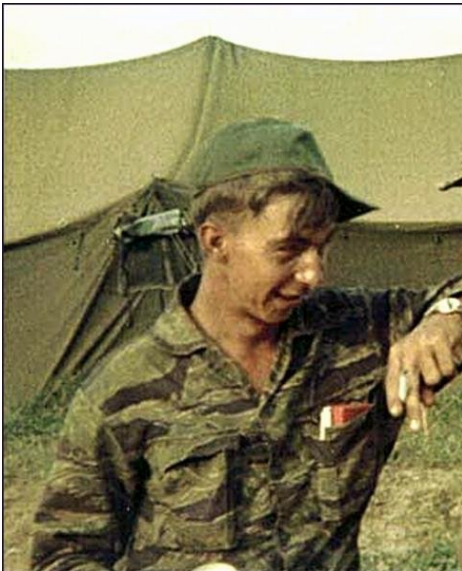

<https://www.vvmf.org/Wall-of-Faces/11132/WILLIAM-R-CRITCHFIELD/>  
<https://www.vvmf.org/Wall-of-Faces/13250/DAVID-T-DICKINSON/>

**DICKINSON, DAVID THOMAS SGT**

HONORED ON PANEL: 31E LINE :45  
DATE OF BIRTH: FEBUARY 2, 1948  
DATE OF CASUALTY: DECEMBER 6, 1969  
FROM: DENVER, COLORADO



**DURHAM, DWIGHT MONTGOMERY SGT**

HONORED ON PANEL: 27W LINE: 48  
DATE OF BIRTH: AUGUST 23, 1949  
DATE OF CASUALTY: APRIL 10, 1969  
**FROM: TULSA, OKLAHOMA**



<https://www.vvmf.org/Wall-of-Faces/14323/DWIGHT-M-DURHAM/>  
<https://www.vvmf.org/Wall-of-Faces/14830/JUAN-A-ELIAS/>

**ELIAS, JUAN ANGEL SGT**

HONORED ON PANEL: 63W, LINE: 5  
DATE OF BIRTH: OCTOBER 12, 1945  
DATE OF CASUALTY: MAY 29, 1968  
**FROM: TUCSON, ARIZONA**



**GRIFFITH, TONY LEE SGT**

HONORED ON PANEL: 33W LINE: 63  
DATE OF BIRTH: FEBRUARY 20, 1948  
DATE OF CASUALTY: FEBRUARY 5, 1969  
**FROM: BUTLER, TENNESSE**



<https://www.vvmf.org/Wall-of-Faces/20100/TONY-L-GRIFFITH/>  
<https://www.vvmf.org/Wall-of-Faces/21471/TIMOTHY-V-HARPER/>

**HARPER, TIMOTHY VAUGHN SSGT**

HONORED ON PANEL: 5W LINE: 113  
DATE OF BIRTH: OCTOBER 14, 1950  
DATE OF CASUALTY: FEBRUARY 17, 1971  
**FROM: CEYLON, MINNESOTA**





**HOLUPKO, LON MICHAEL SP4**

HONORED ON PANEL: 21W LINE: 93  
DATE OF BIRTH: OCTOBER 16, 1948  
DATE OF CASUALTY: JULY 10, 1969  
FROM: DETROIT, MINNESOTA



<https://www.vvmf.org/Wall-of-Faces/23929/LON-M-HOLUPKO/>  
<https://www.vvmf.org/Wall-of-Faces/25191/DAVID-A-IVES/>

**IVES, DAVID ALLEN SP4**

HONORED ON PANEL: 18E LINE: 75  
DATE OF BIRTH: AUGUST 12, 1946  
DATE OF CASUALTY: APRIL 23, 1967  
FROM: FAIRFIELD, CALIFORNIA

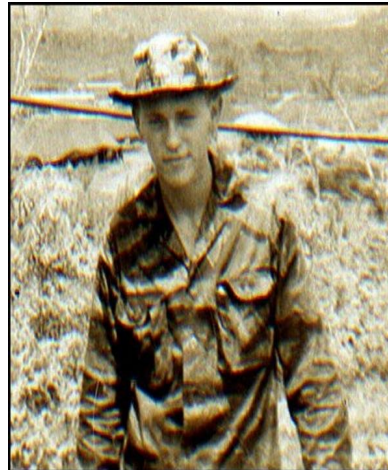

**LAKER, CARL JOHN SP4**

HONORED ON PANEL: 9W LINE: 60  
DATE OF BIRTH: JUNE 12, 1950  
DATE OF CASUALTY: JUNE 17, 1970  
FROM: CLEARWATER, FLORDIA

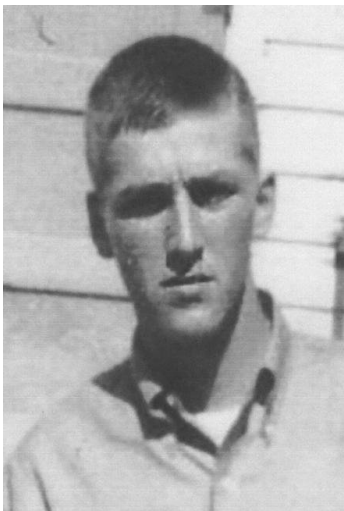

<https://www.vvmf.org/Wall-of-Faces/29370/CARL-J-LAKER/>  
<https://www.vvmf.org/Wall-of-Faces/29429/WILLIAM-G-LAMBERT/>

**LAMBERT, WILLIAM GLENN SGT**

HONORED ON PANEL: 51E LINE: 8  
DATE OF BIRTH: MAY 25, 1947  
DATE OF CASUALTY: APRIL 20, 1968  
FROM: PENSACOLA, FLORIDA



**LARGENT, LOEL FLOYD SGT**

PANEL: 27W LINE: 52  
DATE OF BIRTH: MARCH 13, 1950  
CASUALTY ON: APRIL 10, 1969  
FROM: RUSK, TX



<https://www.vvmf.org/Wall-of-Faces/29692/LOEL-F-LARGENT/>  
<https://www.vvmf.org/Wall-of-Faces/30373/STANLEY-J-LENTO/>

**LENTO, STANLEY JOHN, SGT**

PANEL 20W LINE 40  
DATE OF BIRTH: JANUARY 19, 1949  
CASUALTY ON: 24/07/1969  
FROM: BLAINE, MAINE



**LEON, FELIX JR, PFC**

PANEL: 45E LINE: 12  
DATE OF BIRTH: JUNE 6, 1948  
CASUALTY ON: MARCH 17, 1968  
FROM: RIO PIEDRAS, PUERTO RICO



<https://www.vvmf.org/Wall-of-Faces/search/results/?search-term=FELIX+LEON/>  
<https://www.vvmf.org/Wall-of-Faces/search/results/?search-term=JEFFERY+MAURER/>

**MAURER, JEFFERY ALAN, SP4**

PANEL: 1W LINE: 39  
DATE OF BIRTH: MAY 1, 1953  
CASUALTY ON: JUNE 9, 1972  
FROM: NEW LIBERTY, IOWA



**MCCARTHY, CARL RICHARD SP4**

PANEL: 7W LINE: 78

DATE OF BIRTH: MAY 06, 1950

CASUALTY ON: SEPTEMBER 20, 1970

**FROM ROCHESTER, NEW YORK**



<https://www.vvmf.org/Wall-of-Faces/36151/BRIAN-E-MCCARTHY/>

<https://www.vvmf.org/Wall-of-Faces/search/results/?search-term=GERALD+MCCONNELL/>

**MCCONNELL, GERALD WAYNE JR, SP4**

PANEL: 57E LINE: 7

DATE OF BIRTH: APRIL 24, 1947

CASUALTY ON: MAY 8, 1968

**FROM: MOSES LAKE, WASHINGTON**



**MCDANIEL, ARCHIE HUGH JR, CPL**

PANEL: 20W LINE: 41

DATE OF BIRTH: JUNE 9, 1950

CASUALTY ON: JULY 24, 1969

**FROM: KIRKLAND, WASHINGTON**



<https://www.vvmf.org/Wall-of-Faces/search/results/?search-term=ARCHIE+MCDANIEL/>

<https://www.vvmf.org/Wall-of-Faces/search/results/?search-term=LEWIS+MCDERMOTT/>

**MCDERMOTT, LEWIS E, MSGT**

PANEL: 27E LINE: 38

DATE OF BIRTH: AUGUST 5, 1932

CASUALTY ON: DECEMBER 6, 1967

**FROM: FULTON, MONTANA**





**MILLER, DONALD, CPL**

PANEL: 64E LINE: 11  
DATE OF BIRTH: NOVEMBER 21, 1947  
CASUALTY ON: MAY 21, 1968  
FROM: POMPTON LAKE, NEW JERSEY



<https://www.vvmf.org/Wall-of-Faces/search/results/?search-term=DONALD+MILLER/>  
<https://www.vvmf.org/Wall-of-Faces/search/results/?search-term=ROBERT+NOTO/>

**NOTO, ROBERT JOSEPH, PFC**

PANEL: 51E LINE: 11  
DATE OF BIRTH: JANUARY 20, 1948  
CASUALTY ON: APRIL 20, 1968  
FROM: ST LOUIS, MISSOURI



**OSBORNE, ELVIS WELDON JR, SGT**

PANEL: 1W LINE: 39  
DATE OF BIRTH: OCTOBER 19, 1951  
CASUALTY ON: JUNE 9, 1972  
FROM: DALLAS, TEXAS



<https://www.vvmf.org/Wall-of-Faces/search/results/?search-term=ELVIS+OSBORNE/>  
<https://www.vvmf.org/Wall-of-Faces/search/results/?search-term=JAIME+PACHECO/>

**PACHECO, JAIME, SP4**

PANEL: 1W LINE: 32  
DATE OF BIRTH: MARCH 1, 1952  
CASUALTY ON: MAY 25, 1972  
FROM: HOBBS, NEW MEXICO



**SALMINEN, PAUL JOHN, SGT**

PANEL: 20W LINE: 41  
DATE OF BIRTH: NOVEMBER 23, 1943  
CASUALTY ON: JULY 24, 1969  
FROM: FERNDALE, MICHIGAN



**SHEEHAN, DANIEL MORELAND, SP4**

PANEL: 20W LINE: 12  
DATE OF BIRTH: JULY 31, 1949  
CASUALTY ON: JULY 17, 1969  
FROM: AURORA, COLORADO

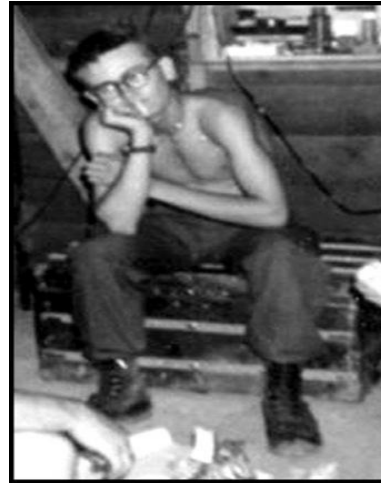

<https://www.vvmf.org/Wall-of-Faces/search/results/?search-term=PAUL+SALMINEN/>  
<https://www.vvmf.org/Wall-of-Faces/search/results/?search-term=DANIEL+SHEEHAN/>

**SMITH, THOMAS EMINGS SP4**

PANEL: 2W LINE: 108  
DATE OF BIRTH: JUNE 27, 1952  
CASUALTY ON: FEBRUARY 20, 1972  
FROM: EVART, MINNESOTA



**SPRINKLE, THOMAS THOMA SP4**

PANEL: 53W LINE: 40  
DATE OF BIRTH: SEPTEMBER 25, 1946  
CASUALTY ON: JULY 7, 1968  
FROM: MECHANICSBURG, PA



<https://www.vvmf.org/Wall-of-Faces/48609/THOMAS-E-SMITH/>  
<https://www.vvmf.org/Wall-of-Faces/49272/THOMAS-T-SPRINKLE/>



**TORRES, DAVID, SP4**

PANEL: 16W LINE: 91

DATE OF BIRTH: AUGUST 21, 1946

CASUALTY ON: NOVEMBER 17, 1969

FROM: LOS ANGELES, CALIFORNIA



<https://www.vvmf.org/Wall-of-Faces/search/results/?search-term=DAVID+TORRES/>

<https://www.vvmf.org/Wall-of-Faces/search/results/?search-term=DAVID+BRUCE+TUCKER/>

**TUCKER, DAVID BRUCE, MAJ**

PANEL: 27E LINE: 38

DATE OF BIRTH: FEBRUARY 15, 1939

CASUALTY ON: OCTOBER 1, 1967

FROM: ELMHURST, NEW YORK



**TURBITT, RICHARD JOHN JR, SP4**

PANEL: 51E LINE: 14

DATE OF BIRTH: APRIL 20, 1948

CASUALTY ON: APRIL 20, 1968

FROM: WAUKEGAN, ILLINOIS



<https://www.vvmf.org/Wall-of-Faces/search/results/?search-term=RICHARD+JOHN+TURBITT/>

<https://www.vvmf.org/Wall-of-Faces/search/results/?search-term=ROBERT+EUGENE+WHITTEN/>

**WHITTEN, ROBERT EUGENE, SGT**

PANEL: 57E LINE: 12

DATE OF BIRTH: JANUARY 27, 1947

CASUALTY ON: MAY 8, 1968

FROM: FT. MYERS, FLORIDA



**WILLIAMS, JOHN CHARLES, SP4**

PANEL: 19W LINE: 6

DATE OF BIRTH: MARCH 26, 1948

CASUALTY ON: AUGUST 11, 1969

**FROM: SHAWNEE, KANSAS**



<https://www.vvmf.org/Wall-of-Faces/56309/JOHN-C-Williams/>

<https://www.vvmf.org/Wall-of-Faces/57991/JULIUS-ZAPOROZEC/>

**ZAPOROZEC, JULIUS, SP4**

PANEL: 16W LINE: 91

DATE OF BIRTH: OCTOBER 14, 1948

CASUALTY ON: NOVEMBER 17, 1969

**FROM: HACKETTSTOWN, NEW JERSEY**

